

AENC-ARC-ENV-REP-0061

# Norwich to Tilbury

## Volume 6: Environmental Statement

Document: 6.13.F5 Environmental Statement Figure 13.5 - National Character Areas and East of England Typology

Final Issue A

August 2025

Planning Inspectorate Reference: EN020027

Infrastructure Planning (Applications: Prescribed Forms and Procedure) Regulations 2009 Regulation 5(2)(a)

**nationalgrid**





☐ Order limits

Page

Notes: © Crown copyright and database rights 2025 Ordnance Survey AC0000808122, Contains public sector information licensed under the Open Government Licence v3.0, © National Grid UK

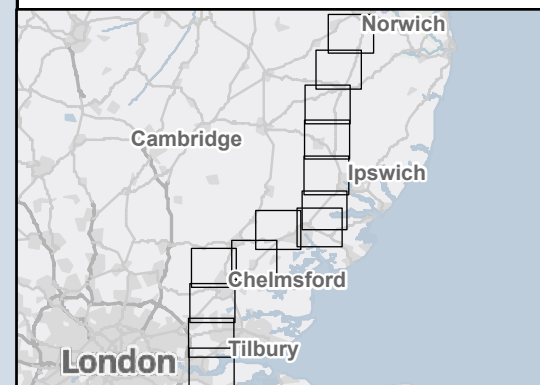

A	Aug 2025	FOR DCO APPLICATION	SS	AF	KB
Rev	Date	Description	Drawn	Check	Approv

**nationalgrid** PROJECT:  
Norwich to  
Tilbury

Planning Inspectorate App Number: EN020027  
Regulation 5(2)(a)

Title: **Figure 13.5 - Landscape and Visual -  
National Character Areas and  
East of England Typology  
Overview**

Designed	L. Cargill	Date	21 Aug 25
Drawn	S. Sarkar	Date	21 Aug 25
Checked	A. Fell	Date	21 Aug 25
Approved	K. Burrows	Date	21 Aug 25
Scale:	1:500,000	Datum:	AOD
Original Size:	A3	Grid:	OS
Suitability Code:	A2	Project Number:	10059280

Suitability Description:

Accepted as Concept Stage

Drawing Number: 10059280-ARC-ELS-ZZ-DR-ZZ-00242	Revision: A
--	----------------



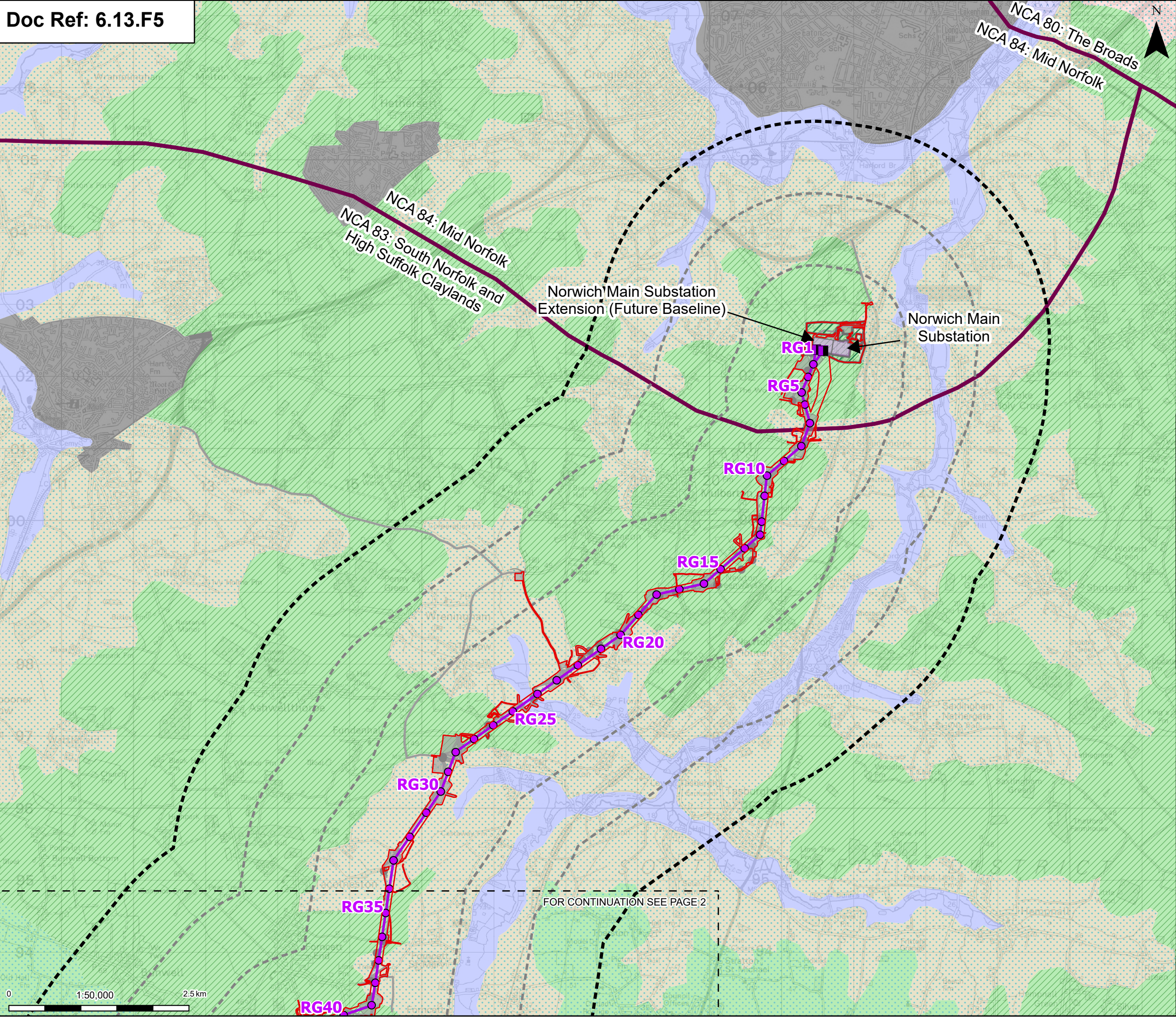

Order limits

Sheet index cutline

**Proposed project design details**

Proposed full line tension gantry

Proposed standard lattice pylon location

Proposed overhead line alignment

Norwich Main Substation

Norwich Main Substation Extension (future baseline)

Environmental area

Environmental mitigation

Other temporary and permanent construction and operational works

**Discipline specific constraints**

1 km buffer

2 km buffer

LVIA Study Area

National Character Area (NCA)

**East of England Typology**

Valley settled farmlands

Lowland settled farmlands

Wooded plateau claylands

Settled plateau claylands

Valley meadowlands

Broadland marshes

Urban

Note: The proposed overhead line alignment and proposed underground cable alignment together comprise the alignment. For further details regarding the design, please refer to Figures 4.1 (document reference 6.4.F1) and 4.2 (document reference 6.4.F2).

A	Aug 2025	FOR DCO APPLICATION	SS	AF	KB
Rev	Date	Description	Drawn	Check	Approv

PROJECT:  
Norwich to  
Tilbury

Planning Inspectorate App Number: EN020027  
Regulation 5(2)(a)

Title:  
Figure 13.5 - Landscape and Visual -  
National Character Areas and  
East of England Typology  
Page 1 of 13

Designed	L. Cargill	Date	21 Aug 25
Drawn	S. Sarkar	Date	21 Aug 25
Checked	A. Fell	Date	21 Aug 25
Approved	K. Burrows	Date	21 Aug 25
Scale:	1:50,000	Datum:	AOD
Original Size:	A3	Grid:	OS
Suitability Code:	A2	Project Number:	10059280

Suitability Description:  
Accepted as Concept Stage

Drawing Number: 10059280-ARC-ELS-ZZ-DR-ZZ-00242	Revision: A
--	----------------



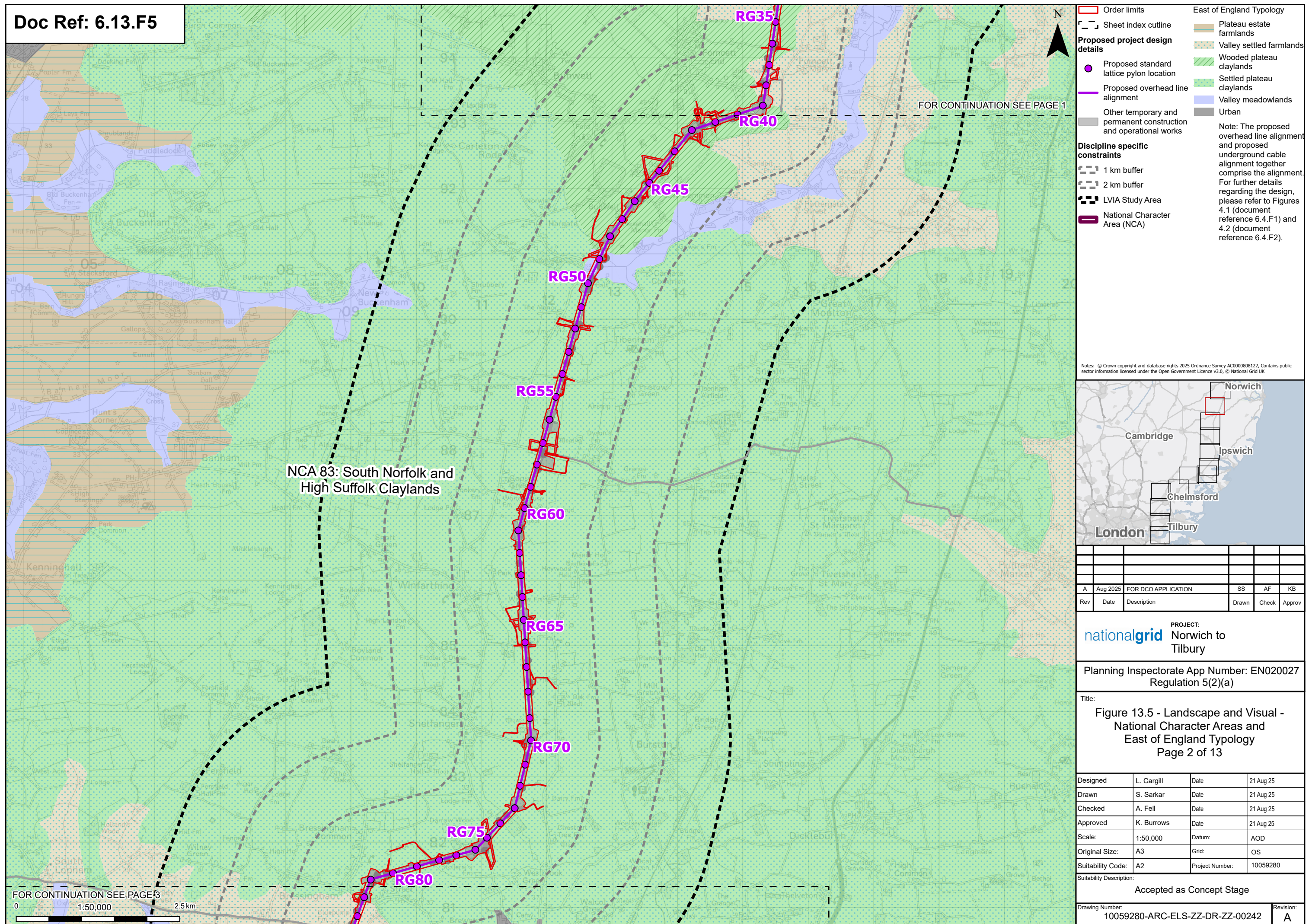



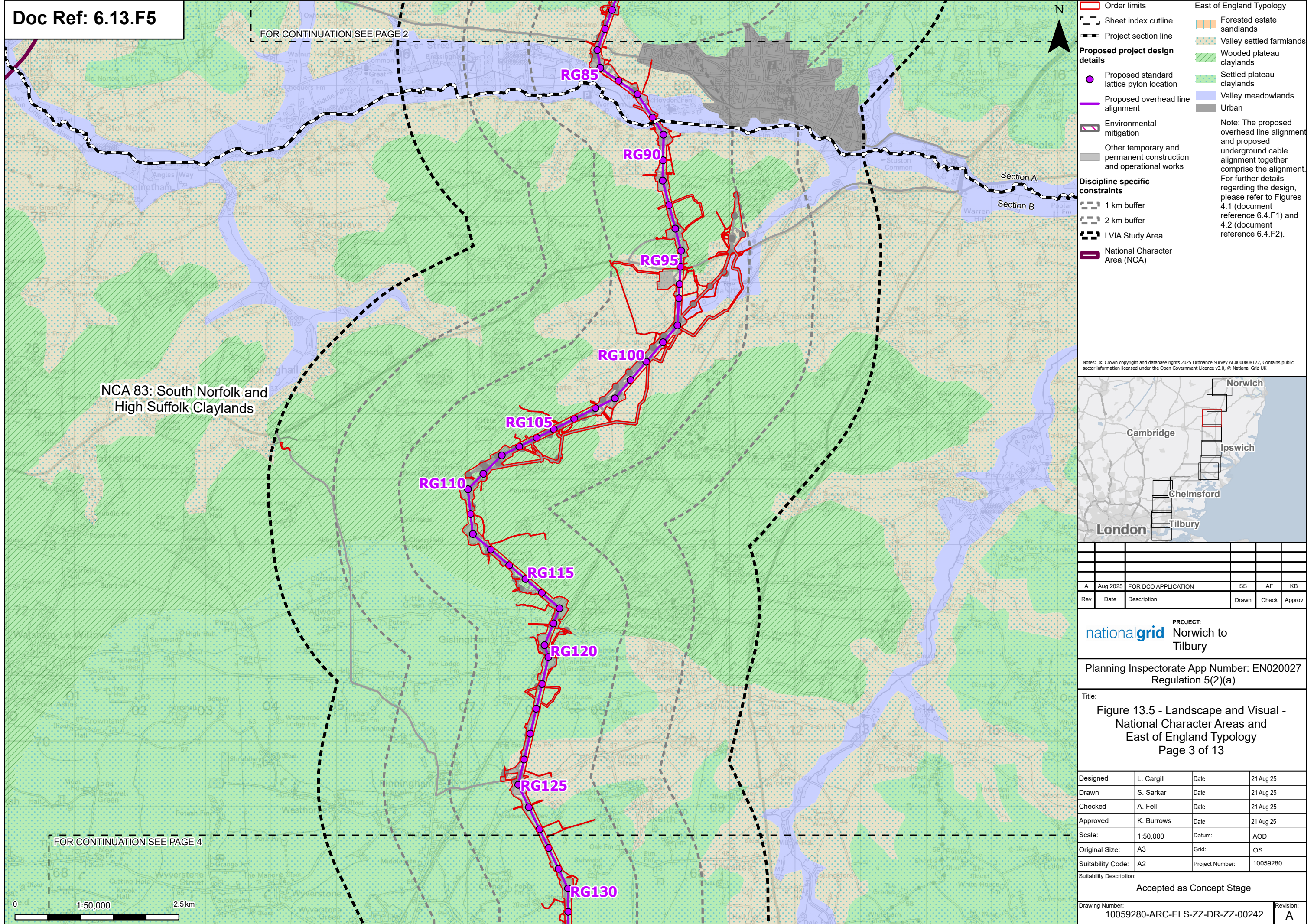



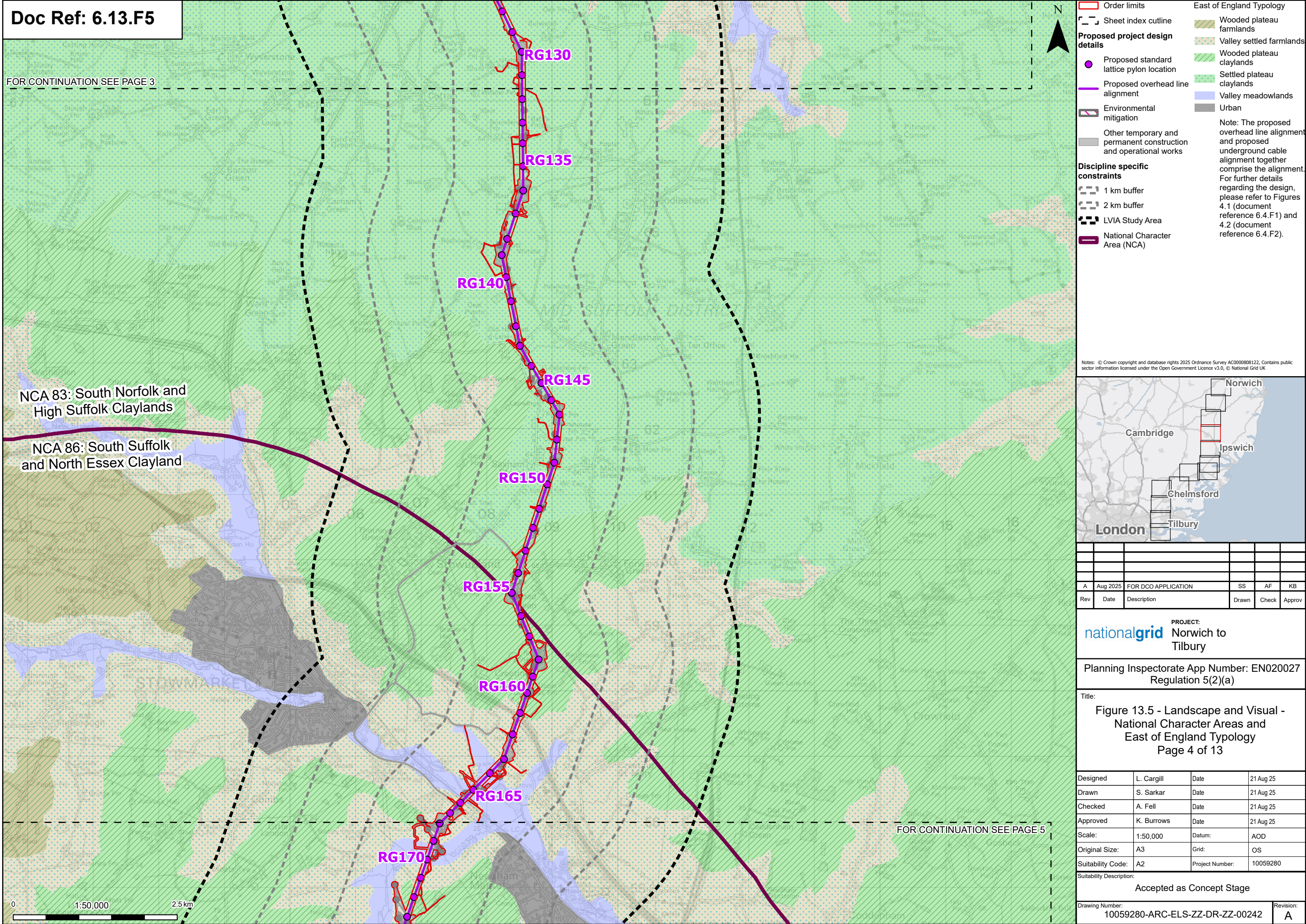



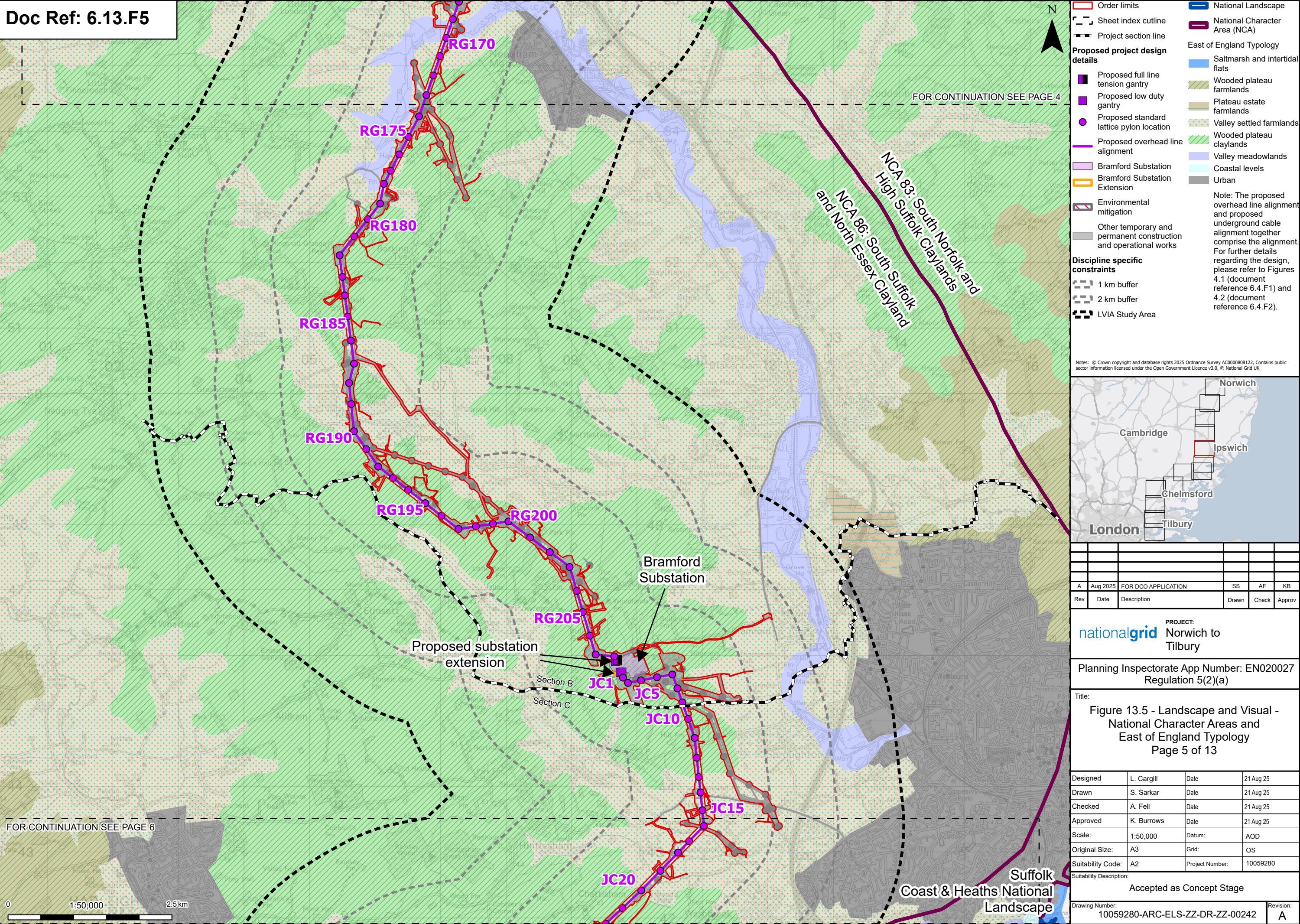



FOR CONTINUATION SEE PAGE 5

FOR CONTINUATION SEE PAGE 8

FOR CONTINUATION SEE PAGE 7

**Order limits**

**Sheet index outline**

**Project section line**

**Proposed project design details**

- Proposed full line tension gantry
- Proposed standard lattice pylon location
- Proposed overhead line alignment
- Proposed underground cable alignment
- Proposed cable sealing end compound (CSEC)
- Environmental area
- Environmental mitigation
- Other temporary and permanent construction and operational works

**Discipline specific constraints**

- 1 km buffer
- 2 km buffer
- LVIA Study Area
- National Landscape

**East of England Topology**

- Saltmarch and intertidal flats
- Wooded plateau farmlands
- Plateau estate farmlands
- Valley settled farmlands
- Wooded plateau claylands
- Valley meadowlands
- Coastal levels
- Urban

**Note:** The proposed overhead line alignment and proposed underground cable alignment together comprise the alignment. For further details regarding the design, please refer to Figures 4.1 (document reference 6.4.F1) and 4.2 (document reference 6.4.F2).

Notes: © Crown copyright and database rights 2025 Ordnance Survey AC0000808122, Contains public sector information licensed under the Open Government Licence v3.0, © National Grid UK

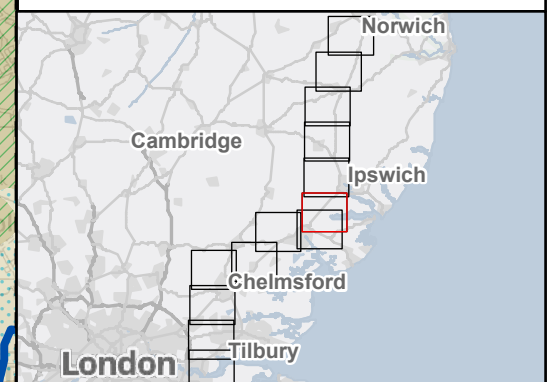

A	Aug 2025	FOR DCO APPLICATION	SS	AF	KB
Rev	Date	Description	Drawn	Check	Approv

**nationalgrid** PROJECT: Norwich to Tilbury

Planning Inspectorate App Number: EN020027  
Regulation 5(2)(a)

Title: **Figure 13.5 - Landscape and Visual -  
National Character Areas and  
East of England Typology**  
Page 6 of 13

Designed	L. Cargill	Date	21 Aug 25
Drawn	S. Sarkar	Date	21 Aug 25
Checked	A. Fell	Date	21 Aug 25
Approved	K. Burrows	Date	21 Aug 25
Scale:	1:50,000	Datum:	AOD
Original Size:	A3	Grid:	OS
Suitability Code:	A2	Project Number:	10059280

Accepted as Concept Stage

Drawing Number: 10059280-ARC-ELS-ZZ-DR-ZZ-00242	Revision: A
--	----------------



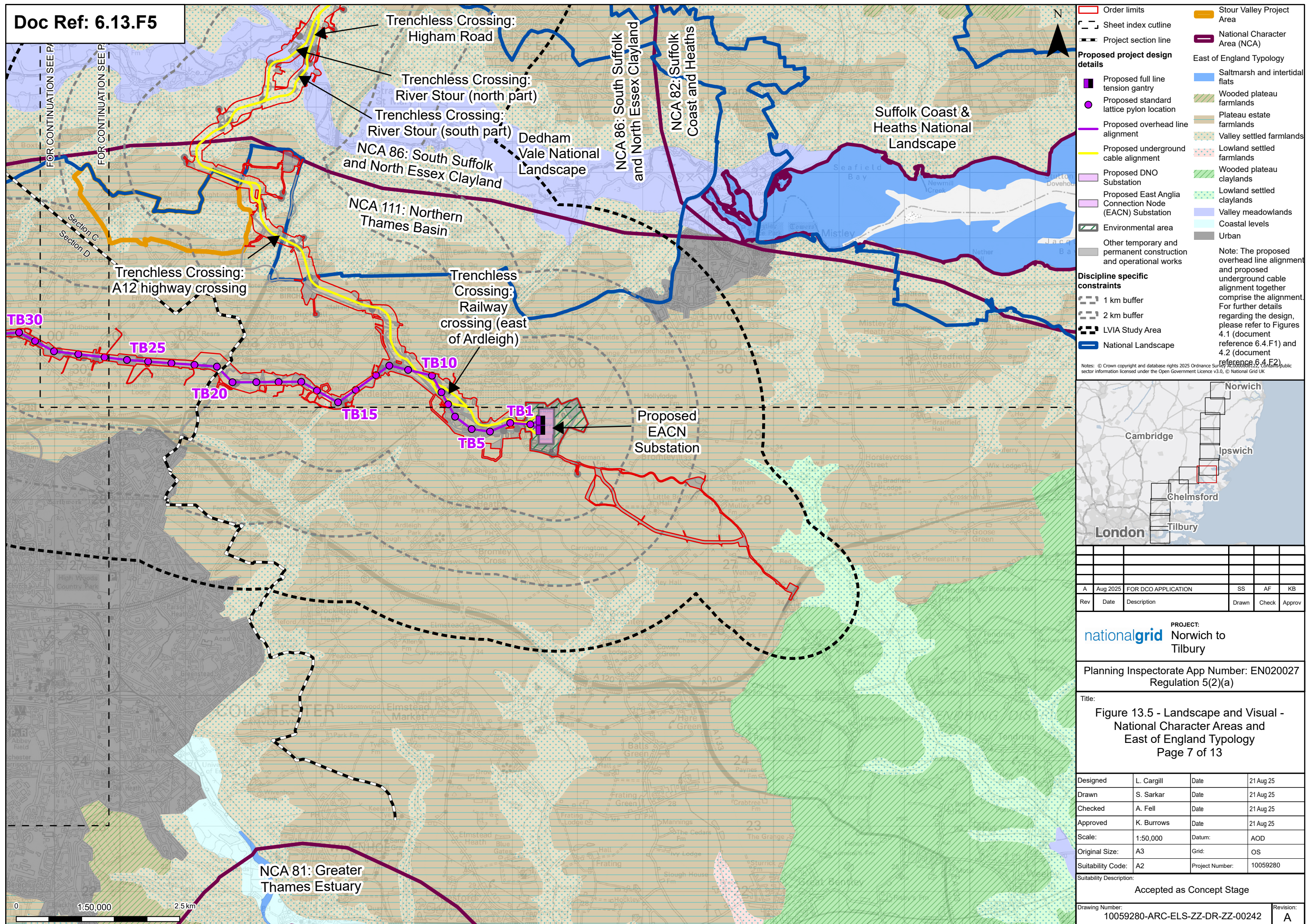



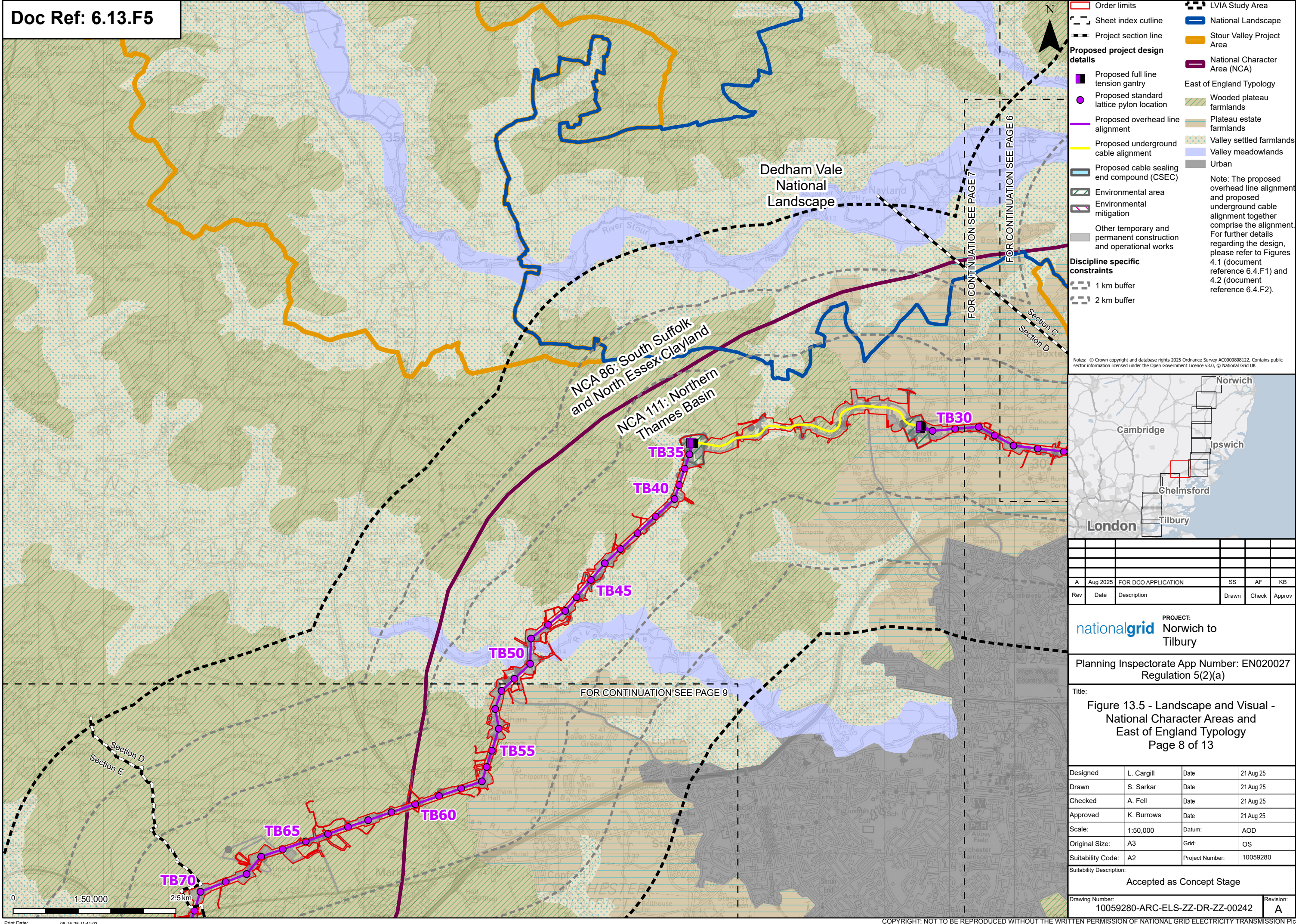



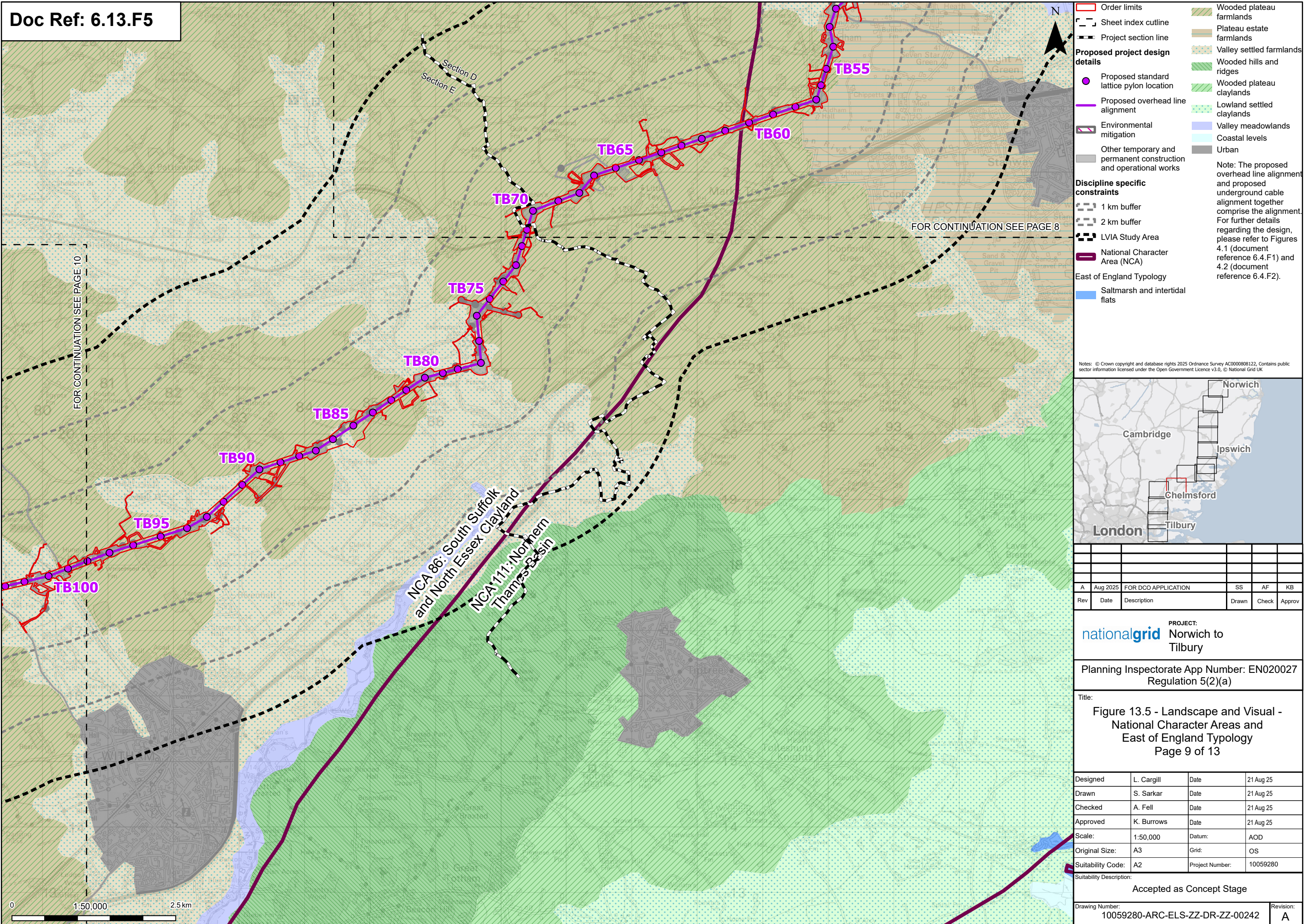



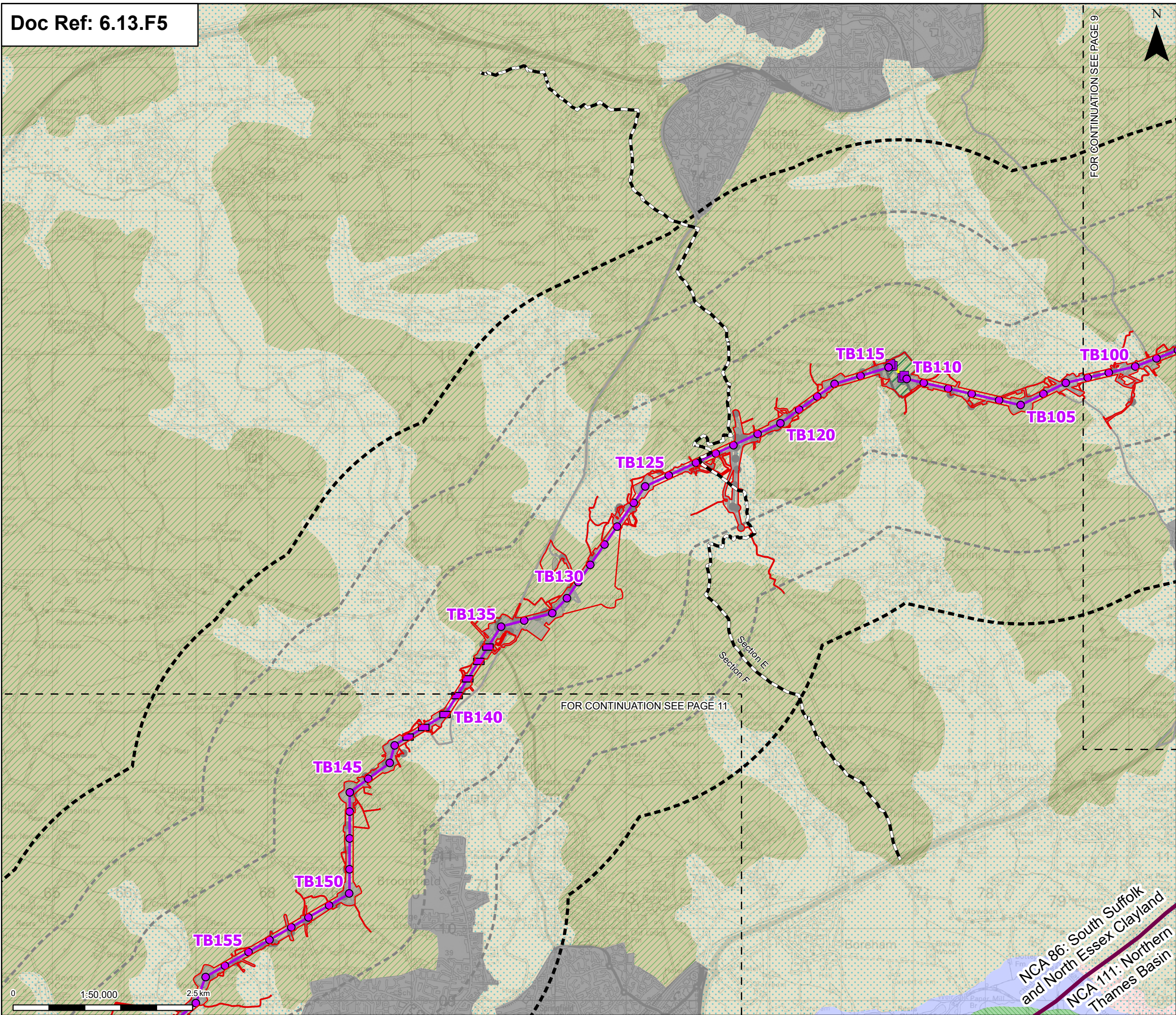

**Proposed project design details**

- Proposed low duty gantry
- Proposed low height pylon location
- Proposed standard lattice pylon location
- Proposed overhead line alignment
- Proposed underground cable alignment
- Proposed cable sealing end and compound (CSEC)
- Environmental area
- Environmental mitigation
- Other temporary and permanent construction and operational works

**Discipline specific constraints**

- 1 km buffer

**2 km buffer**

**LVIA Study Area**

**National Character Area (NCA)**

**East of England Typology**

- Wooded plateau farmlands
- Valley settled farmlands
- Lowland settled farmlands
- Wooded hills and ridges
- Valley meadowlands
- Urban

**Note:** The proposed overhead line alignment and proposed underground cable alignment together comprise the alignment. For further details regarding the design, please refer to Figures 4.1 (document reference 6.4.F1) and 4.2 (document reference 6.4.F2).

Notes: © Crown copyright and database rights 2025 Ordnance Survey AC0000808122. Contains public sector information licensed under the Open Government Licence v3.0, © National Grid UK

A	Aug 2025	FOR DCO APPLICATION	SS	AF	KB
Rev	Date	Description	Drawn	Check	Approv

**PROJECT:**

**nationalgrid** Norwich to Tilbury

Planning Inspectorate App Number: EN020027  
Regulation 5(2)(a)

**Title:**

**Figure 13.5 - Landscape and Visual - National Character Areas and East of England Typology**

**Page 10 of 13**

Designed	L. Cargill	Date	21 Aug 25
Drawn	S. Sarkar	Date	21 Aug 25
Checked	A. Fell	Date	21 Aug 25
Approved	K. Burrows	Date	21 Aug 25
Scale:	1:50,000	Datum:	AOD
Original Size:	A3	Grid:	OS
Suitability Code:	A2	Project Number:	10059280

**Suitability Description:**

**Accepted as Concept Stage**

<b>Drawing Number:</b> 10059280-ARC-ELS-ZZ-DR-ZZ-00242	<b>Revision:</b> A
---	-----------------------



